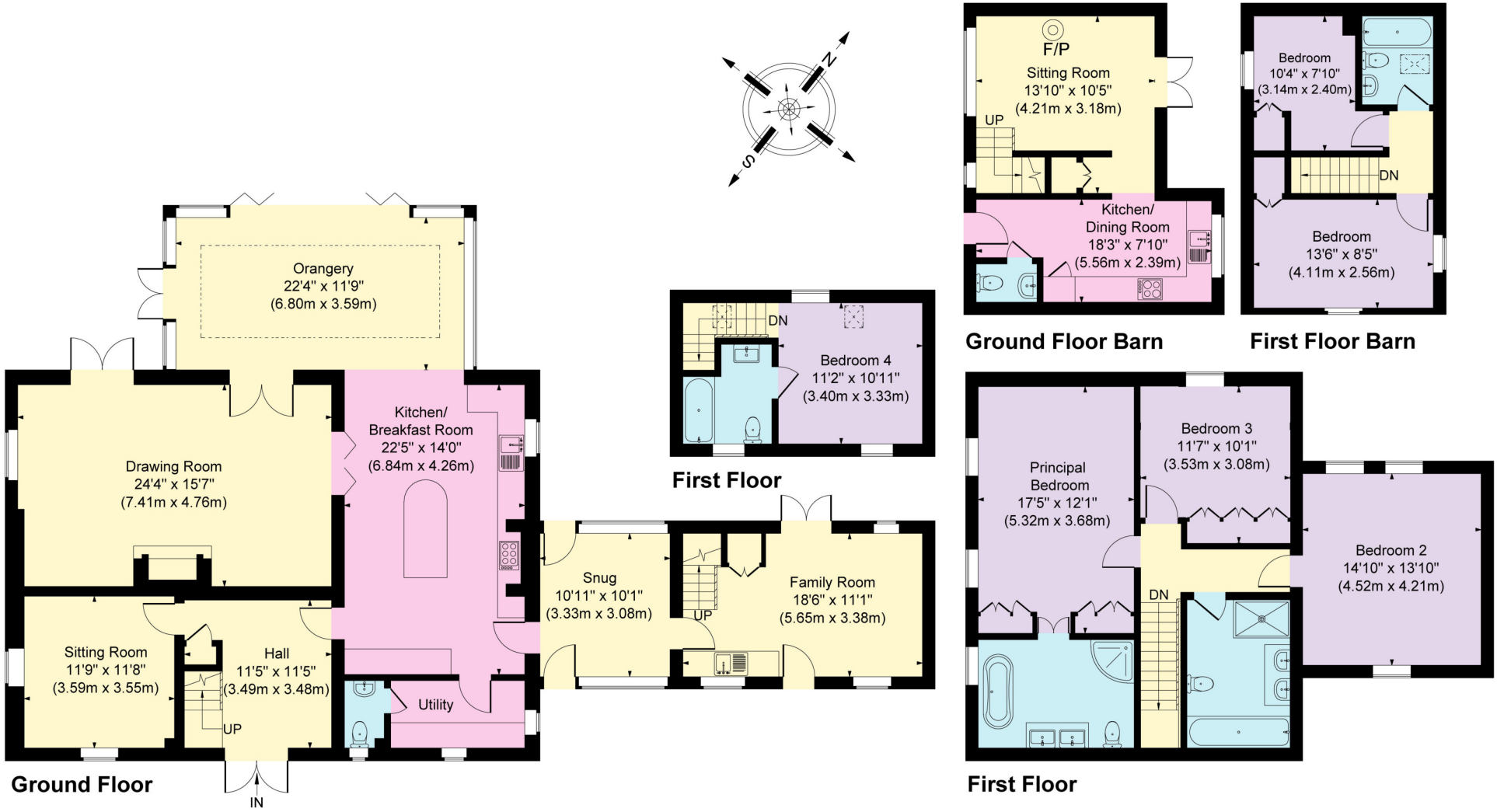Flatts Farm, Balaams Lane, Hilderstone
Approximate Gross Internal Area
Main House = 259 sq.m/2787 sq.ft
Barn = 61 sq.m/557 sq.ft
Total = 320 sq.m/3344 sq.ft